Joy to the World

Music by George Frederick Handel
Arranged by Glenn & Jan Christianson

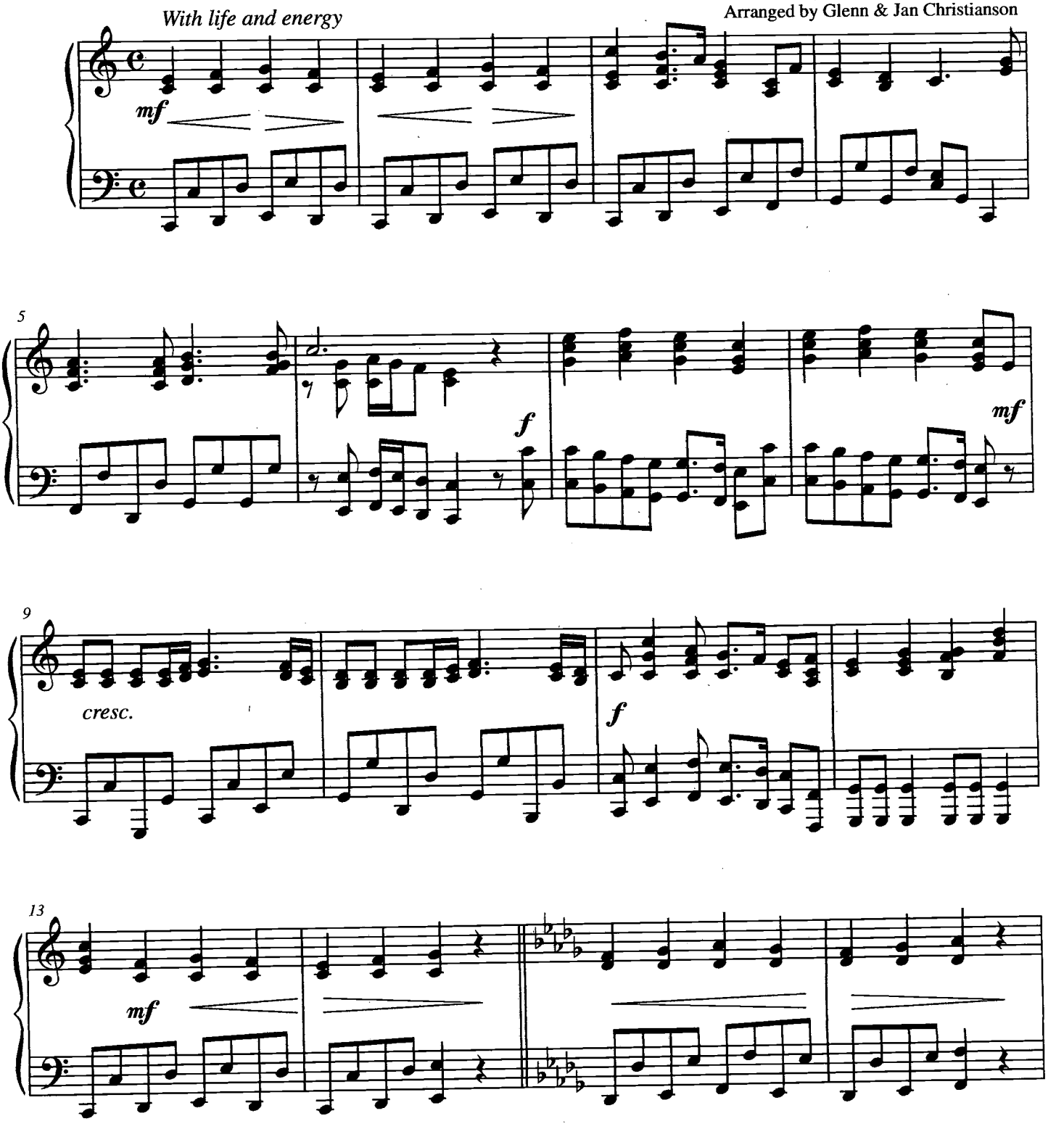

Copyright © 2013 by Bible Truth Music. All Rights Reserved.