Infant Holy, Infant Lowly

Score / Piano acc.

Cello Solo

Traditional Polish Carol
arr. by Gordon Schuster

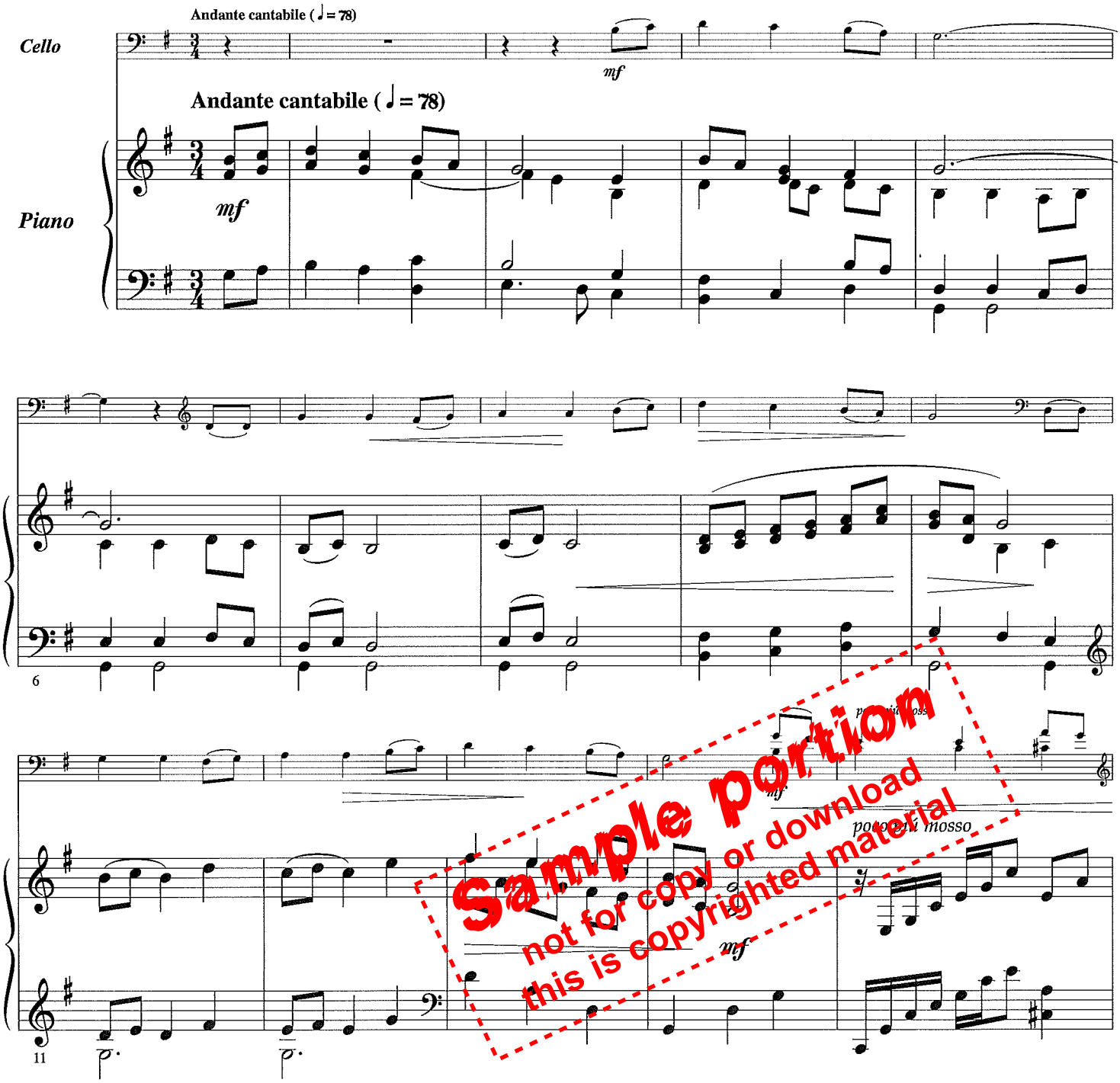

Sample portion
not for copy or download
this is copyright material

© 1996 Copyright by DAVID E. SMITH PUBLICATIONS
All Rights Reserved: Made in U.S.A.

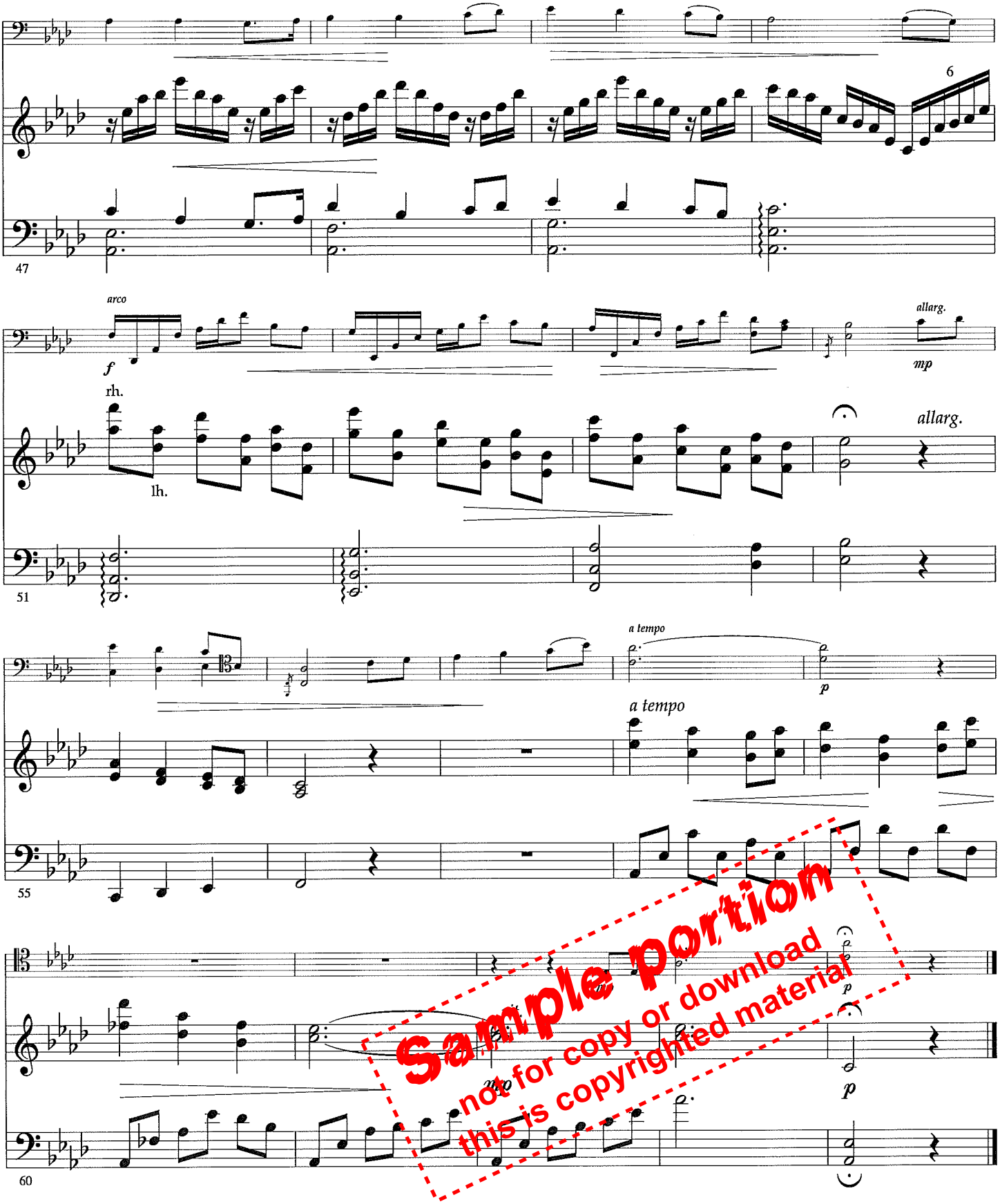

Sample portion
not for copy or download
this is copyrighted material

Once in Royal David's City

IRBY

Score / Piano acc. Cello Solo **arr. by Gordon Schuster**

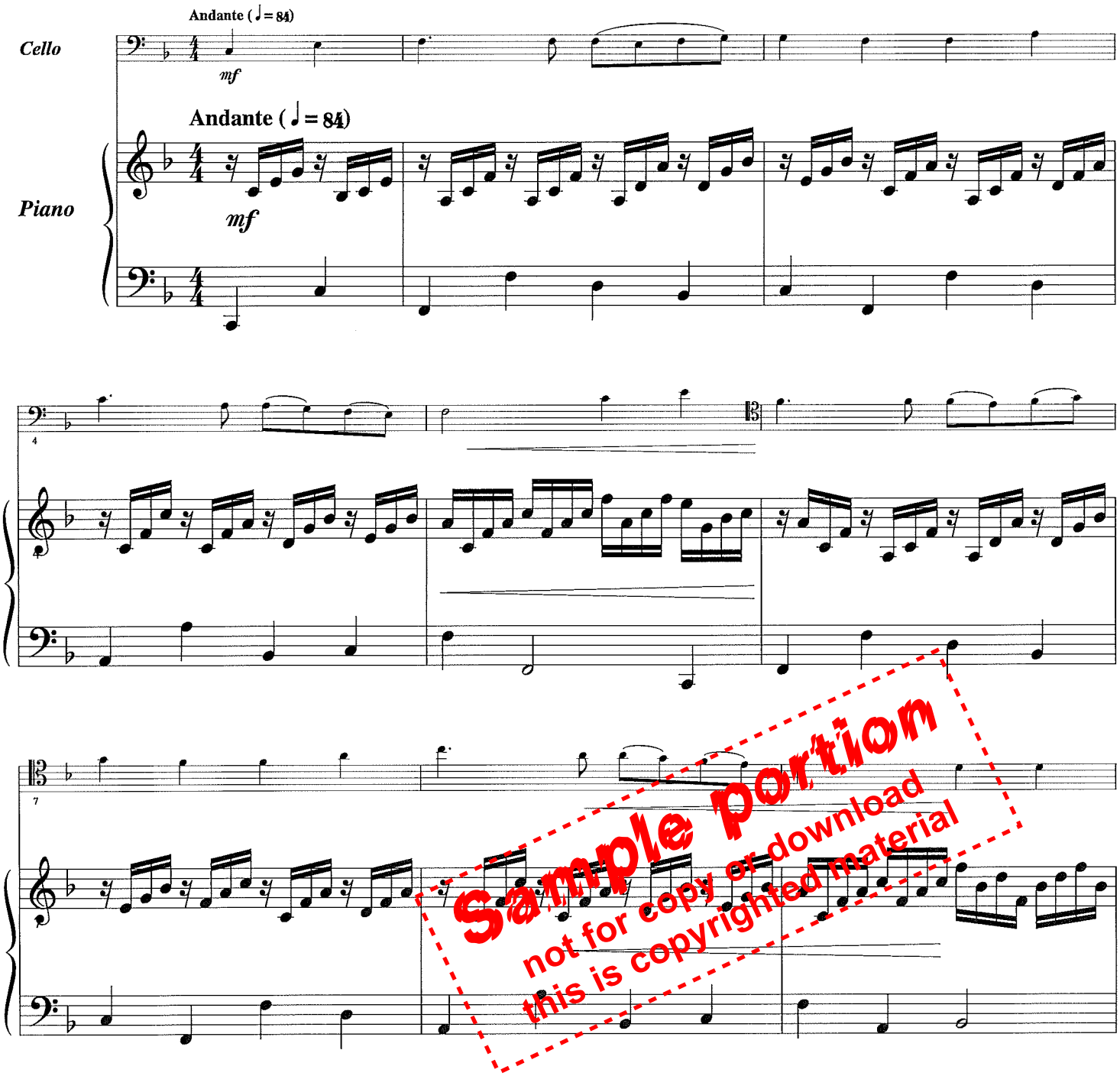

Sample portion
not for copy or download
this is copyright material

© 1994 Copyright by DAVID E. SMITH PUBLICATIONS
All Rights Reserved: Made in U.S.A.

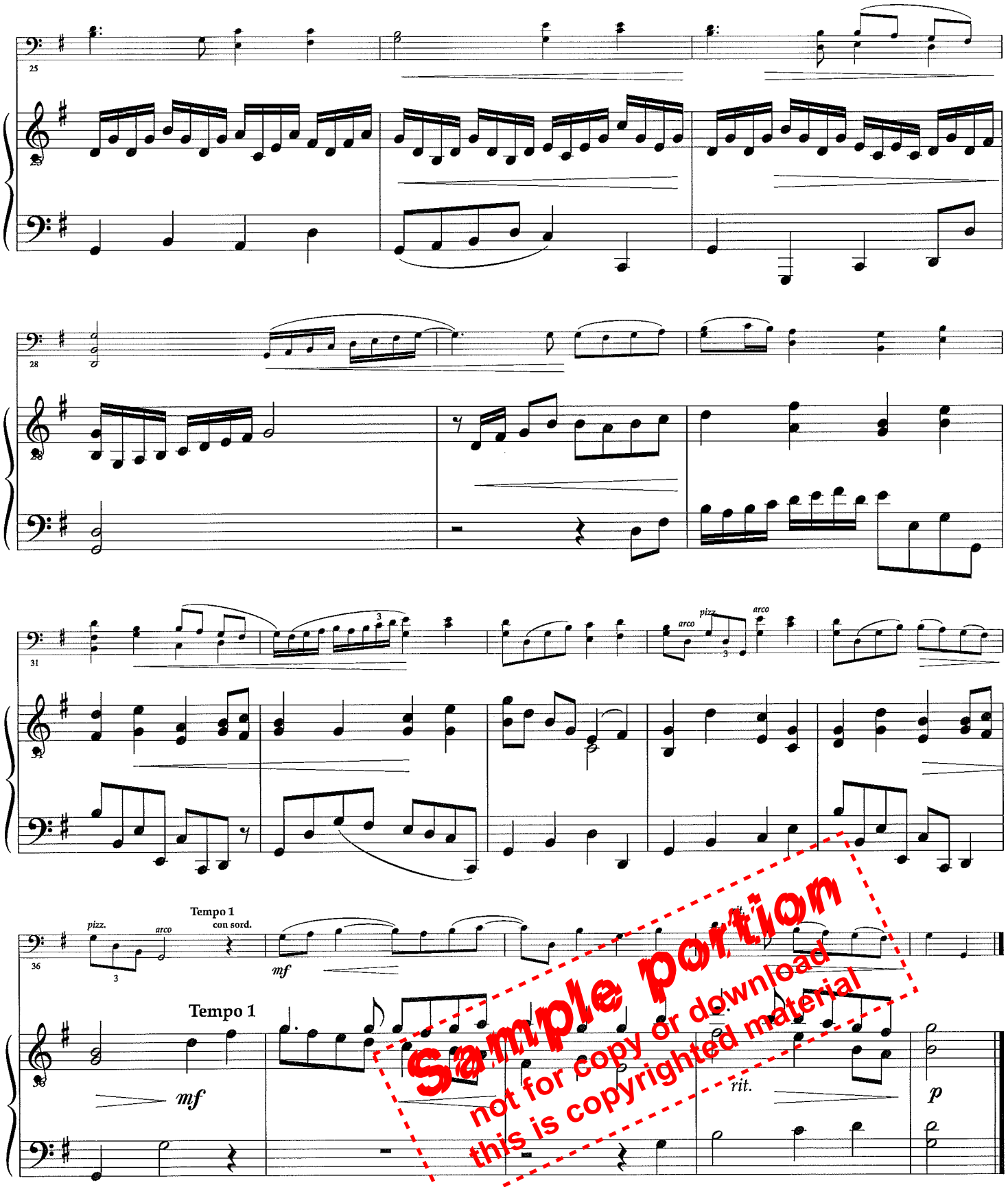

Sample portion
not for copy or download
this is copyrighted material

O Little Town of Bethlehem

Lewis H. Redner
arr. by Gordon Schuster

Score / Piano acc.

Cello Solo

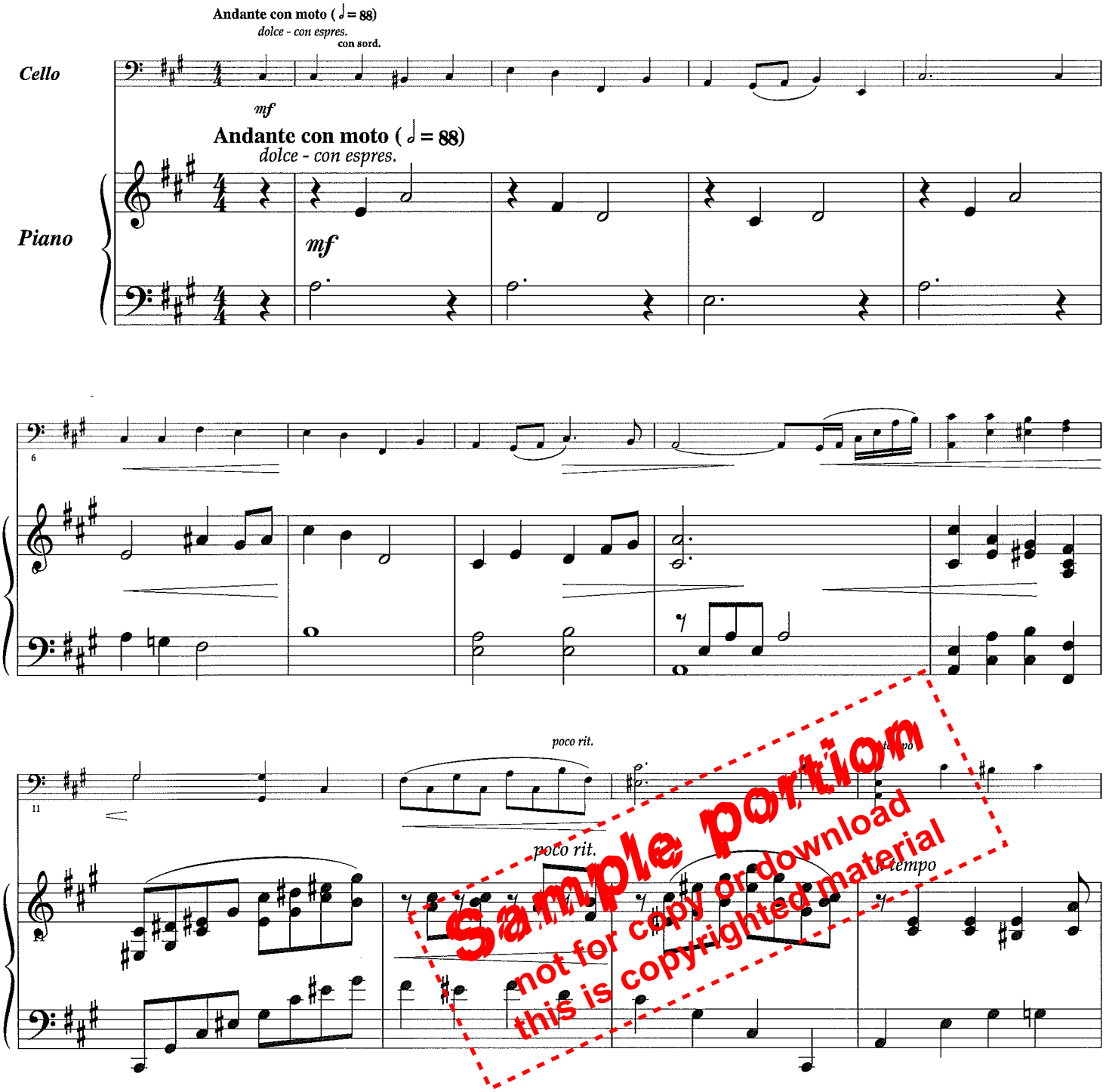

Sample portion
not for copy or download
this is copyrighted material

© 1995 Copyright by DAVID E. SMITH PUBLICATIONS
All Rights Reserved: Made in U.S.A.

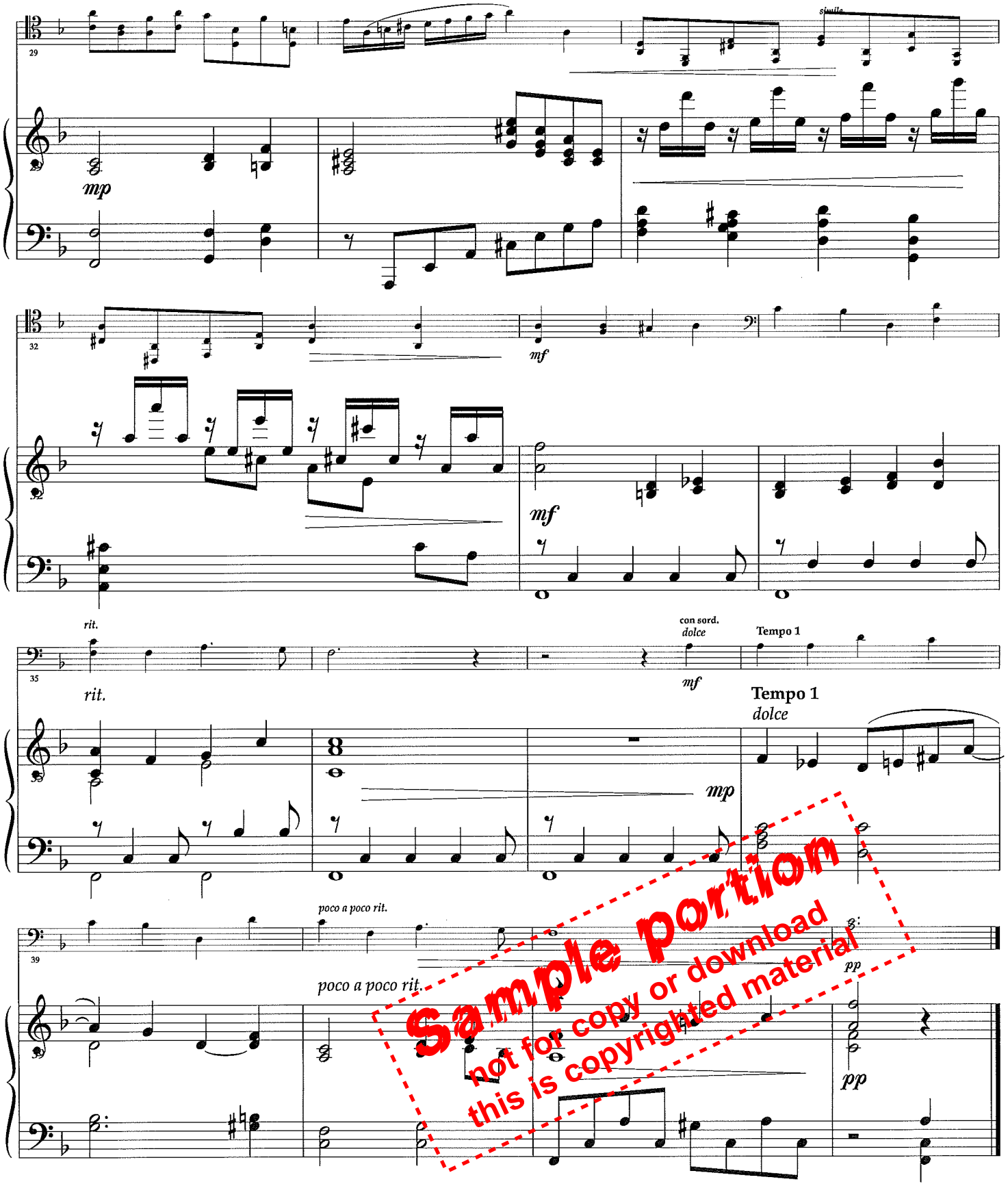

Sample portion
not for copy or download
this is copyrighted material