Tell Me the Story of Jesus

Music by John R. Sweney
Arranged by Glenn & Jan Christianson

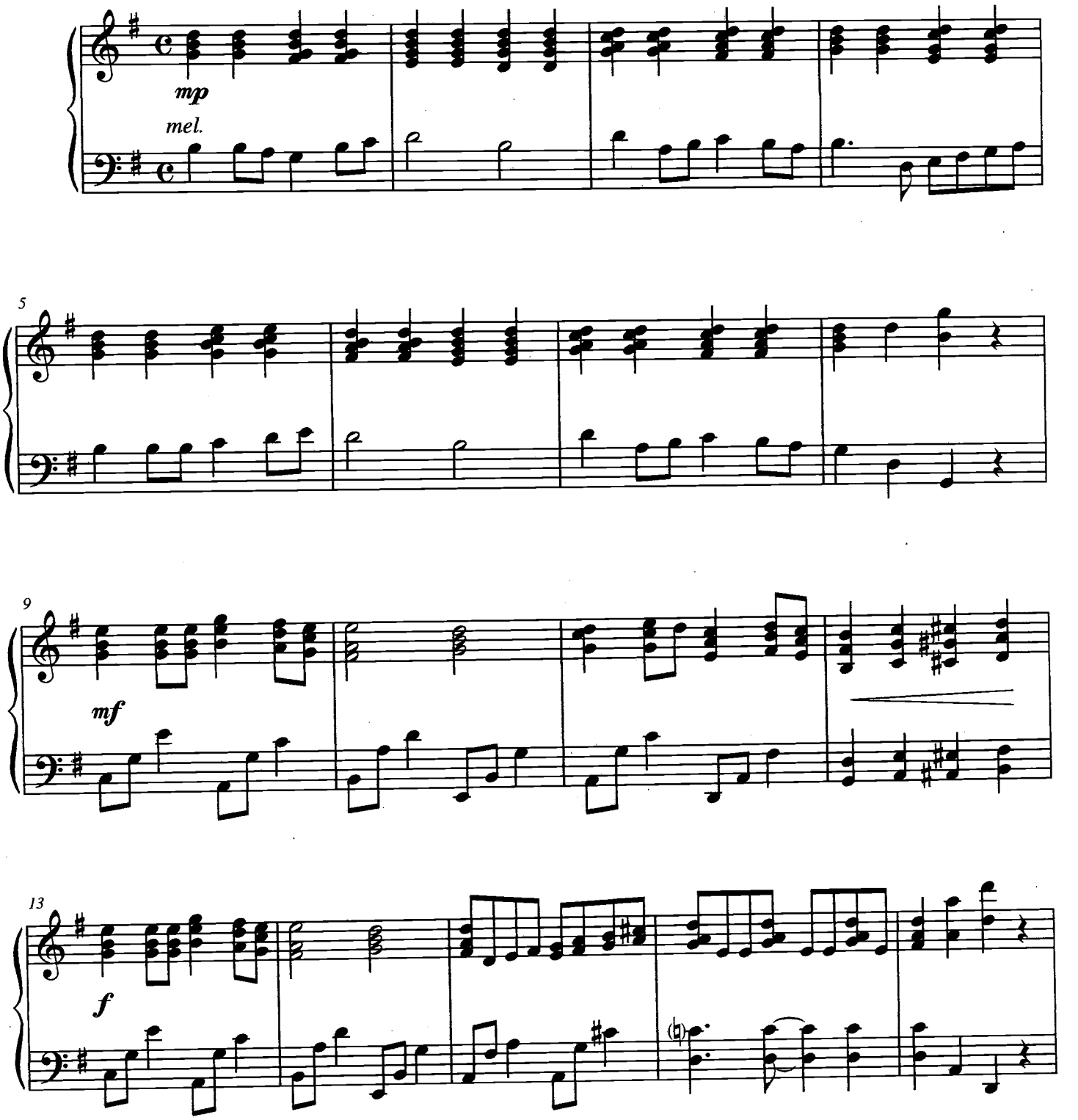

Copyright © 2013 by Bible Truth Music. All Rights Reserved.